Violin

Don't Stop Believing
race version
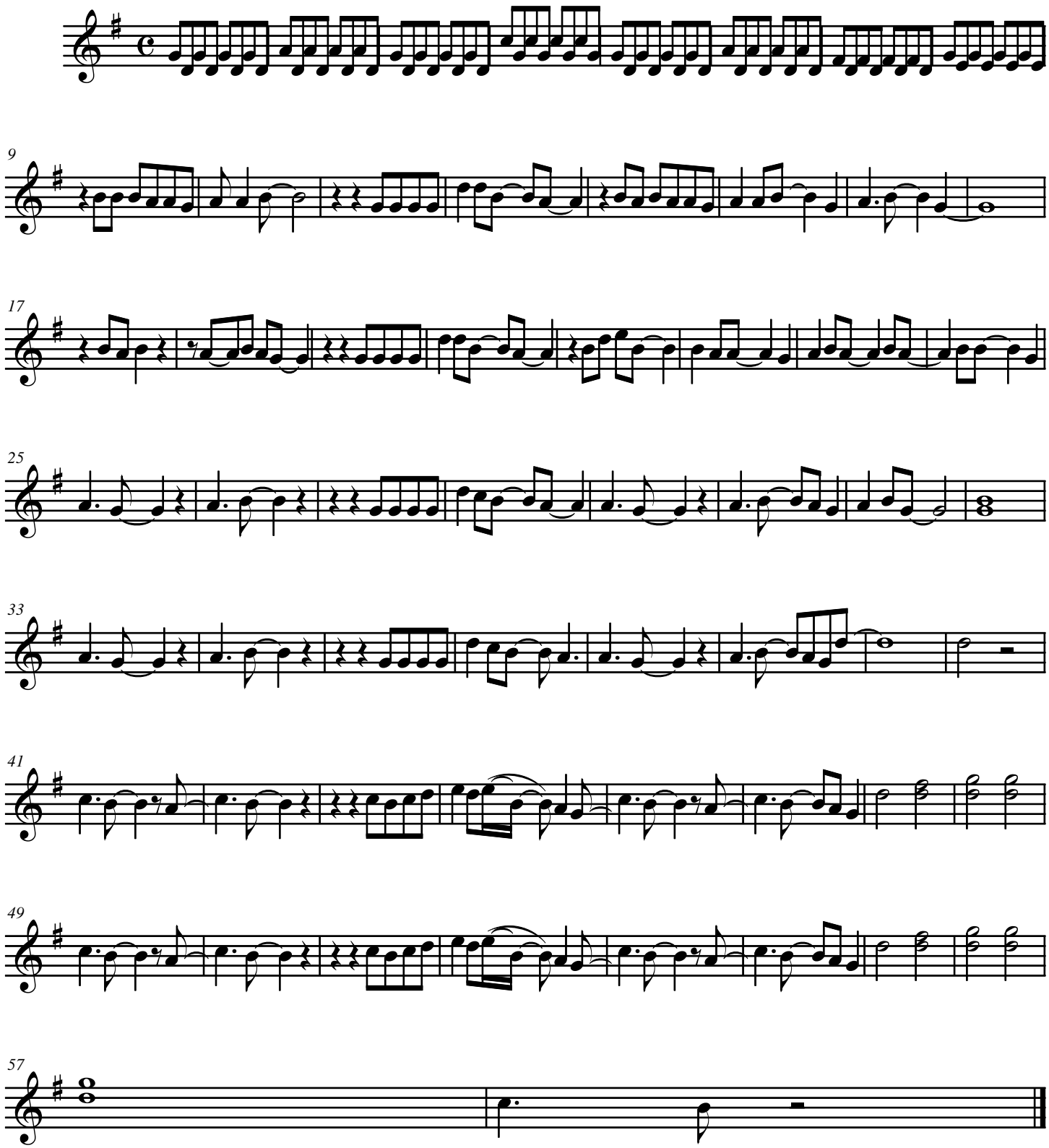
Steve Perry, Jonathan Cain, and Neal Schon
arr. CRC